

BIBAI SNOW LAND

in HOKKAIDO



SNOW ACTIVITIES

Mini-Snowmobiling
Snow Rafting
4 wheel buggy
FATBIKE etc...

✳ Activity pack 1hour – 7,500yen ✳



SNOWMOBILE TOURING

5 km touring. Enjoy coffee and photo session on a floating small island!

Business hours/ 9 am- 4 pm
FREE Shuttle Service



ACCESS

Bibai is located almost equidistant between Sapporo and Asahikawa. There is also good access to Furano and Biei. Our hotel is well located for leisure, as well as business.



Our hotel is...

- 36 minutes by Limited express train from JR Sapporo Station
- 50 minutes by Limited express train from JR Asahikawa Station
- 70 minutes by car from New Chitose Airport
- 80 minutes by car from Asahikawa Airport
- 10 minutes by car from Bibai Interchange on Hokkaido Expressway
- Only 1 minute on foot from JR Bibai Station

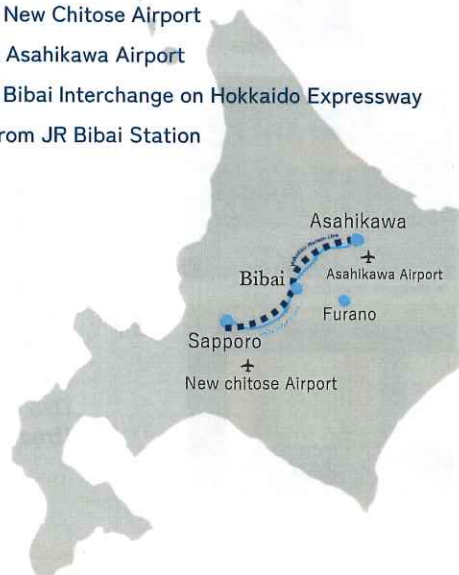

HOTEL BIJIKO

3-3,Higashi 1-jo Minami 2-chome,Bibai City Hokaido,072-0012

Phone / 0126 - 66 - 7100 (+81 126-66-7100)

Fax / 0126 - 66 - 7105

<https://hotel-bijiko.jp/>

Reservations on phone / 9 a.m. to 8 p.m.

Check in 15:00 /check out 10:00



HOTEL_BIJIKO

HOTEL BIJIKO

Located in front of Bibai Station

We offer you a relaxing time in comfortable hotel rooms and facilities.

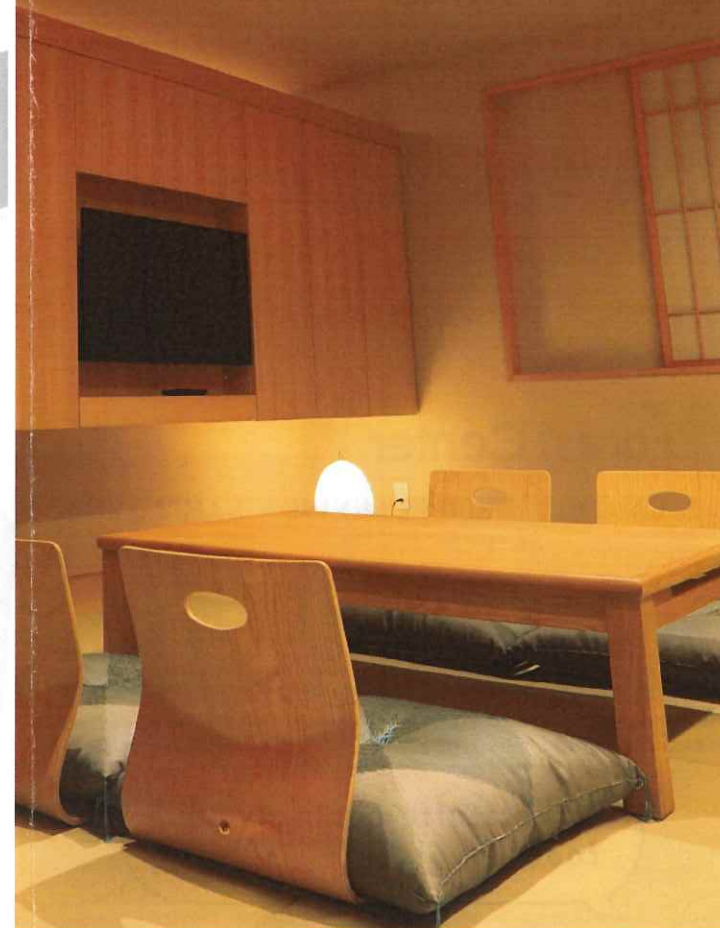



HOTEL BIJIKO

On the first floor, guests can find travel information and more.
The second floor and up houses the guest rooms, designed for you relaxation.

The interior of the entire facility are non-smoking.



► Superior room (56㎡)



► Twin room (26㎡)



► Moderate room (18㎡)



► DEN ROOM

5F < guest room >
Twin room (1~3 persons)
Superior room (1~4 persons)

4F < guest room >
Twin room (1~3 persons)
Vending machine

3F < guest room >
Twin room (1~3 persons)

2F < guest room >
Moderate room (1 person)
Universal room (1~2 persons)
Vending machine

1F Hotel Front lobby
Beauty salon Mai
Restaurant Bel canto
Café Bimake
Den Room
(free space for guests)



restaurant



Breakfast

Japanese food
or
Western food

Dinner
Seafood don
or
Roast pork



NEW

Aroma candle ¥1,800



Choose your favorite flowers & scents and make your own original aroma candle !

BIBAI Forest Center

shopping corner

CANDY

ZOO PLANNING

SAMPLE KOBO



► Small Japanese snacks 'Dagashi'!

► Fluffy cute stuffed animals ♥

► It looks amazing real, but you can't eat it!

Make stuffed animals and food samples!

Workshop

Making stuffed animal



PENGUIN SEAL
WHITE BEAR

WORKSHOP FEE
: 3,500 YEN
LENGTH OF TIME
: ABOUT 30 MINUTES

Tempura and lettuce set



WORKSHOP FEE : 2,200 YEN

LENGTH OF TIME : ABOUT 30 MINUTES

★ AGE : 6 AGES OLD AND ABOVE

SAMPLE KOBO

WORKSHOP FEE

: 1,100 YEN

LENGTH OF TIME

: ABOUT 30 MINUTES

Cup ice cream Smartphone stand

WORKSHOP FEE

: 1,650 YEN

LENGTH OF TIME

: ABOUT 30 MINUTES

Sweet tarts Memo stand